



Certificate of Analysis

QA SAMPLE - INFORMATIONAL ONLY

1 of 3

ICAL ID: 20240126-114
Sample: CA240126-024-062
Tincture 10000mg Salted Caramel
Strain: Tincture 10000mg Salted Caramel
Category: Ingestible
Type: Tincture

CBD Living
Lic. #
None
San Diego, CA 92121
Lic. #

Batch#: 25030
Batch Size Collected:
Total Batch Size:
Collected: 01/30/2024; Received: 01/30/2024
Completed: 01/30/2024

Moisture NT Water Activity NT	Δ 9-THC ND	CBD 10,263.87 mg/unit	Total Cannabinoids 10,444.45 mg/unit	Total Terpenes NT
--	-----------------------------	---------------------------------	--	-----------------------------

Summary	SOP Used	Date Tested	
Batch Cannabinoids	POT-PREP-004 High	01/29/2024	Complete Complete



Scan to see results

Cannabinoid Profile

1 Unit = bottle, 63.03 g. 1 mL = 1.13 g.

Analyte	LOQ (mg/g)	LOD (mg/g)	%	mg/g	mg/mL	mg/unit	Analyte	LOQ (mg/g)	LOD (mg/g)	%	mg/g	mg/mL	mg/unit
THCa	0.1841	0.0614	ND	ND	ND	ND	CBGa	0.2669	0.0890	ND	ND	ND	ND
Δ 9-THC	0.0794	0.0265	ND	ND	ND	ND	CBG	0.0915	0.0305	0.173	1.73	1.96	109.29
Δ 8-THC	0.0824	0.0275	ND	ND	ND	ND	CBN	0.1112	0.0371	ND	ND	ND	ND
THCV	0.0714	0.0238	ND	ND	ND	ND	Total THC			ND	ND	ND	ND
CBDa	0.0880	0.0293	ND	ND	ND	ND	Total CBD			16.28	162.84	184.01	10263.87
CBD	0.0755	0.0252	16.284	162.84	184.01	10263.87	Total			16.57	165.71	187.25	10444.45
CBDV	0.0741	0.0247	0.113	1.13	1.28	71.29							
CBC	0.2221	0.0740	ND	ND	ND	ND							

Total THC=THCa * 0.877 + d9-THC + d8-THC + d8-THC; Total CBD = CBDa * 0.877 + CBD. LOD= Limit of Detection, LOQ= Limit of Quantitation, ND= Not Detected, NR= Not Reported. Potency is reported on a dry weight basis. Instrumentation and analysis SOPs used: Cannabinoids:UHPLC-DAD(POT-INST-005),Moisture:Moisture Analyzer(MOISTURE-001),Water Activity:Water Activity Meter(WA-INST-002), Foreign Material:Microscope(FOREIGN-001). Density measured at 19-24 °C, Water Activity measured at 0-90% RH. All QA submitted by the client, All CA State Compliance sampled using SAMPL-SOP-001.

Terpene Profile

Analyte	LOQ (mg/g)	LOD (mg/g)	%	mg/g	Analyte	LOQ (mg/g)	LOD (mg/g)	%	mg/g
---------	------------	------------	---	------	---------	------------	------------	---	------

NR= Not Reported (no analysis was performed), ND= Not Detected (the concentration is less than the Limit of Detection (LOD)). Analytical instrumentation used: HS-GC-MS; samples analyzed according to SOP TERP-INST-003.



Infinite Chemical Analysis Labs
8312 Miramar Mall
San Diego, CA
(858) 623-2740
www.infiniteCAL.com
Lic# C8-0000047-LIC

Josh M Swider

Josh Swider
Lab Director, Managing Partner
01/30/2024

Confident LIMS
All Rights Reserved
coa.support@confidentlims.com
(866) 506-5866
www.confidentlims.com



This product has been tested by Infinite Chemical Analysis, LLC using valid testing methodologies and a quality system as required by state law. All LQC samples were performed and met the prescribed acceptance criteria in 16 CCR section 15730, pursuant to 16 CCR section 15726(e)(13). Values reported relate only to the product tested. Infinite Chemical Analysis, LLC makes no claims as to the efficacy, safety or other risks associated with any detected or non-detected levels of any compounds reported herein. This Certificate shall not be reproduced except in full, without the written approval of Infinite Chemical Analysis, LLC.



Certificate of Analysis

QA SAMPLE - INFORMATIONAL ONLY

1 of 3

ICAL ID: 20240126-111
Sample: CA240126-024-059
Tincture 300mg Salted Caramel
Strain: incture 300mg Salted Caramel
Category: Ingestible
Type: Tincture

CBD Living
Lic. #
None
San Diego, CA 92121
Lic. #

Batch#: 25027
Batch Size Collected:
Total Batch Size:
Collected: 01/30/2024; Received: 01/30/2024
Completed: 01/30/2024

Moisture NT Water Activity NT	Δ9-THC ND	CBD 322.07 mg/unit	Total Cannabinoids 326.10 mg/unit	Total Terpenes NT
--	--------------	-----------------------	--------------------------------------	----------------------

Summary	SOP Used	Date Tested	
Batch Cannabinoids	POT-PREP-004	01/29/2024	Complete Complete



Scan to see results

Cannabinoid Profile

1 Unit = bottle, 32.47 g. 1 mL = 1.13 g.

Analyte	LOQ (mg/g)	LOD (mg/g)	%	mg/g	mg/mL	mg/unit	Analyte	LOQ (mg/g)	LOD (mg/g)	%	mg/g	mg/mL	mg/unit
THCa	0.0368	0.0123	ND	ND	ND	ND	CBGa	0.0534	0.0178	ND	ND	ND	ND
Δ9-THC	0.0368	0.0053	ND	ND	ND	ND	CBG	0.0368	0.0061	ND	ND	ND	ND
Δ8-THC	0.0368	0.0055	ND	ND	ND	ND	CBN	0.0368	0.0074	0.005	0.05	0.05	1.56
THCV	0.0368	0.0048	ND	ND	ND	ND	Total THC			ND	ND	ND	ND
CBDa	0.0368	0.0059	ND	ND	ND	ND	Total CBD			0.99	9.92	11.21	322.07
CBD	0.0368	0.0050	0.992	9.92	11.21	322.07	Total			1.00	10.04	11.35	326.10
CBDV	0.0368	0.0049	0.008	0.08	0.09	2.47							
CBC	0.0444	0.0148	ND	ND	ND	ND							

Total THC=THCa * 0.877 + d9-THC + d8-THC + d8-THC; Total CBD = CBDa * 0.877 + CBD. LOD= Limit of Detection, LOQ= Limit of Quantitation, ND= Not Detected, NR= Not Reported. Potency is reported on a dry weight basis. Instrumentation and analysis SOPs used: Cannabinoids:UHPLC-DAD(POT-INST-005),Moisture:Moisture Analyzer(MOISTURE-001),Water Activity:Water Activity Meter(WA-INST-002), Foreign Material:Microscope(FOREIGN-001). Density measured at 19-24 °C, Water Activity measured at 0-90% RH. All QA submitted by the client, All CA State Compliance sampled using SAMPL-SOP-001.

Terpene Profile

Analyte	LOQ (mg/g)	LOD (mg/g)	%	mg/g	Analyte	LOQ (mg/g)	LOD (mg/g)	%	mg/g
---------	------------	------------	---	------	---------	------------	------------	---	------

NR= Not Reported (no analysis was performed), ND= Not Detected (the concentration is less than the Limit of Detection (LOD)). Analytical instrumentation used: HS-GC-MS; samples analyzed according to SOP TERP-INST-003.



Infinite Chemical Analysis Labs
8312 Miramar Mall
San Diego, CA
(858) 623-2740
www.infiniteCAL.com
Lic# C8-000047-LIC

Josh M Swider

Josh Swider
Lab Director, Managing Partner
01/30/2024

Confident LIMS
All Rights Reserved
coa.support@confidentlims.com
(866) 506-5866
www.confidentlims.com



This product has been tested by Infinite Chemical Analysis, LLC using valid testing methodologies and a quality system as required by state law. All LQC samples were performed and met the prescribed acceptance criteria in 16 CCR section 15730, pursuant to 16 CCR section 15726(e)(13). Values reported relate only to the product tested. Infinite Chemical Analysis, LLC makes no claims as to the efficacy, safety or other risks associated with any detected or non-detected levels of any compounds reported herein. This Certificate shall not be reproduced except in full, without the written approval of Infinite Chemical Analysis, LLC.



Certificate of Analysis

QA SAMPLE - INFORMATIONAL ONLY

1 of 3

ICAL ID: 20240126-112
Sample: CA240126-024-060
Tincture 750mg Salted Caramel
Strain: Tincture 750mg Salted Caramel
Category: Ingestible
Type: Tincture

CBD Living
Lic. #
None
San Diego, CA 92121
Lic. #

Batch#: 25028
Batch Size Collected:
Total Batch Size:
Collected: 01/30/2024; Received: 01/30/2024
Completed: 01/30/2024

Moisture NT Water Activity NT	Δ9-THC ND	CBD 869.48 mg/unit	Total Cannabinoids 879.74 mg/unit	Total Terpenes NT
--	--------------	-----------------------	--------------------------------------	----------------------

Summary	SOP Used	Date Tested	
Batch Cannabinoids	POT-PREP-004	01/29/2024	Complete Complete



Scan to see results

Cannabinoid Profile

1 Unit = bottle, 34.79 g. 1 mL = 1.13 g.

Analyte	LOQ (mg/g)	LOD (mg/g)	%	mg/g	mg/mL	mg/unit	Analyte	LOQ (mg/g)	LOD (mg/g)	%	mg/g	mg/mL	mg/unit
THCa	0.0368	0.0123	ND	ND	ND	ND	CBGa	0.0534	0.0178	ND	ND	ND	ND
Δ9-THC	0.0368	0.0053	ND	ND	ND	ND	CBG	0.0368	0.0061	0.004	0.04	0.05	1.53
Δ8-THC	0.0368	0.0055	ND	ND	ND	ND	CBN	0.0368	0.0074	0.011	0.11	0.12	3.79
THCV	0.0368	0.0048	ND	ND	ND	ND	Total THC			ND	ND	ND	ND
CBDa	0.0368	0.0059	ND	ND	ND	ND	Total CBD			2.50	24.99	28.24	869.48
CBD	0.0368	0.0050	2.499	24.99	28.24	869.48	Total			2.53	25.29	28.57	879.74
CBDV	0.0368	0.0049	0.014	0.14	0.16	4.94							
CBC	0.0444	0.0148	ND	ND	ND	ND							

Total THC=THCa * 0.877 + d9-THC + d8-THC + d8-THC; Total CBD = CBDa * 0.877 + CBD. LOD= Limit of Detection, LOQ= Limit of Quantitation, ND= Not Detected, NR= Not Reported. Potency is reported on a dry weight basis. Instrumentation and analysis SOPs used: Cannabinoids:UHPLC-DAD(POT-INST-005),Moisture:Moisture Analyzer(MOISTURE-001),Water Activity:Water Activity Meter(WA-INST-002), Foreign Material:Microscope(FOREIGN-001). Density measured at 19-24 °C, Water Activity measured at 0-90% RH. All QA submitted by the client, All CA State Compliance sampled using SAMPL-SOP-001.

Terpene Profile

Analyte	LOQ (mg/g)	LOD (mg/g)	%	mg/g	Analyte	LOQ (mg/g)	LOD (mg/g)	%	mg/g
---------	------------	------------	---	------	---------	------------	------------	---	------

NR= Not Reported (no analysis was performed), ND= Not Detected (the concentration is less than the Limit of Detection (LOD)). Analytical instrumentation used: HS-GC-MS; samples analyzed according to SOP TERP-INST-003.



Infinite Chemical Analysis Labs
8312 Miramar Mall
San Diego, CA
(858) 623-2740
www.infiniteCAL.com
Lic# C8-0000047-LIC

Josh M Swider
Josh Swider
Lab Director, Managing Partner
01/30/2024

Confident LIMS
All Rights Reserved
coa.support@confidentlims.com
(866) 506-5866
www.confidentlims.com



This product has been tested by Infinite Chemical Analysis, LLC using valid testing methodologies and a quality system as required by state law. All LQC samples were performed and met the prescribed acceptance criteria in 16 CCR section 15730, pursuant to 16 CCR section 15726(e)(13). Values reported relate only to the product tested. Infinite Chemical Analysis, LLC makes no claims as to the efficacy, safety or other risks associated with any detected or non-detected levels of any compounds reported herein. This Certificate shall not be reproduced except in full, without the written approval of Infinite Chemical Analysis, LLC.



Certificate of Analysis

QA SAMPLE - INFORMATIONAL ONLY

1 of 3

ICAL ID: 20240126-115 Sample:
CA240126-024-063
Tincture 1500mg Chocolate Mint
Strain: Tincture 1500mg Chocolate
Mint Category: Ingestible Type:
Tincture

CBD Living
Lic. #
None
San Diego, CA 92121
Lic. #

Batch#: 25031
Batch Size Collected:
Total Batch Size:
Collected: 01/30/2024; Received: 01/30/2024
Completed: 01/30/2024

Moisture NT Water Activity NT	Δ9-THC ND	CBD 1,606.50 mg/unit	Total Cannabinoids 1,631.18 mg/unit	Total Terpenes NT
--	--------------	-------------------------	--	----------------------

Summary	SOP Used	Date Tested	
Batch Cannabinoids	POT-PREP-004	01/29/2024	Complete Complete



Scan to see results

Cannabinoid Profile

1 Unit = bottle, 34 g. 1 mL = 1.13 g.

Analyte	LOQ (mg/g)	LOD (mg/g)	%	mg/g	mg/mL	mg/unit	Analyte	LOQ (mg/g)	LOD (mg/g)	%	mg/g	mg/mL	mg/unit
THCa	0.0368	0.0123	ND	ND	ND	ND	CBGa	0.0534	0.0178	ND	ND	ND	ND
Δ9-THC	0.0368	0.0053	ND	ND	ND	ND	CBG	0.0368	0.0061	0.022	0.22	0.25	7.45
Δ8-THC	0.0368	0.0055	ND	ND	ND	ND	CBN	0.0368	0.0074	0.030	0.30	0.34	10.13
THCV	0.0368	0.0048	ND	ND	ND	ND	Total THC			ND	ND	ND	ND
CBDa	0.0368	0.0059	ND	ND	ND	ND	Total CBD			4.72	47.25	53.39	1606.50
CBD	0.0368	0.0050	4.725	47.25	53.39	1606.50	Total			4.80	47.98	54.21	1631.18
CBDV	0.0368	0.0049	0.021	0.21	0.24	7.11							
CBC	0.0444	0.0148	ND	ND	ND	ND							

Total THC=THCa * 0.877 + Δ9-THC + Δ8-THC; Total CBD = CBDa * 0.877 + CBD. LOD= Limit of Detection, LOQ= Limit of Quantitation, ND= Not Detected, NR= Not Reported. Potency is reported on a dry weight basis. Instrumentation and analysis SOPs used: Cannabinoids:UHPLC-DAD(POT-INST-005),Moisture:Moisture Analyzer(MOISTURE-001),Water Activity:Water Activity Meter(WA-INST-002), Foreign Material:Microscope(FOREIGN-001). Density measured at 19-24 °C, Water Activity measured at 0-90% RH. All QA submitted by the client, All CA State Compliance sampled using SAMPL-SOP-001.

Terpene Profile

Analyte	LOQ (mg/g)	LOD (mg/g)	%	mg/g	Analyte	LOQ (mg/g)	LOD (mg/g)	%	mg/g
---------	------------	------------	---	------	---------	------------	------------	---	------

NR= Not Reported (no analysis was performed), ND= Not Detected (the concentration is less than the Limit of Detection (LOD)). Analytical instrumentation used: HS-GC-MS; samples analyzed according to SOP TERP-INST-003.

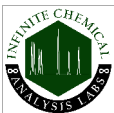

Infinite Chemical Analysis Labs
8312 Miramar Mall
San Diego, CA
(858) 623-2740
www.infiniteCAL.com
Lic# C8-000047-LIC

Josh M Swider

Josh Swider
Lab Director, Managing Partner
01/30/2024

Confident LIMS
All Rights Reserved
coa.support@confidentlims.com
(866) 506-5866
www.confidentlims.com



This product has been tested by Infinite Chemical Analysis, LLC using valid testing methodologies and a quality system as required by state law. All LQC samples were performed and met the prescribed acceptance criteria in 16 CCR section 15730, pursuant to 16 CCR section 15726(e)(13). Values reported relate only to the product tested. Infinite Chemical Analysis, LLC makes no claims as to the efficacy, safety or other risks associated with any detected or non-detected levels of any compounds reported herein. This Certificate shall not be reproduced except in full, without the written approval of Infinite Chemical Analysis, LLC.



Certificate of Analysis

QA SAMPLE - INFORMATIONAL ONLY

1 of 3

ICAL ID: 20240126-113
Sample: CA240126-024-061
Tincture 4500mg Salted Caramel
Strain: Tincture 4500mg Salted Caramel
Category: Ingestible
Type: Tincture

CBD Living
Lic. #
None
San Diego, CA 92121
Lic. #

Batch#: 25029
Batch Size Collected:
Total Batch Size:
Collected: 01/30/2024; Received: 01/30/2024
Completed: 01/30/2024

Moisture NT Water Activity NT	Δ9-THC ND	CBD 4,316.24 mg/unit	Total Cannabinoids 4,367.74 mg/unit	Total Terpenes NT
--	--------------	-------------------------	--	----------------------

Summary	SOP Used	Date Tested	
Batch Cannabinoids	POT-PREP-004 High	01/29/2024	Complete Complete



Scan to see results

Cannabinoid Profile

1 Unit = bottle, 61.17 g. 1 mL = 1.13 g.

Analyte	LOQ (mg/g)	LOD (mg/g)	%	mg/g	mg/mL	mg/unit	Analyte	LOQ (mg/g)	LOD (mg/g)	%	mg/g	mg/mL	mg/unit
THCa	0.1841	0.0614	ND	ND	ND	ND	CBGa	0.2669	0.0890	ND	ND	ND	ND
Δ9-THC	0.0794	0.0265	ND	ND	ND	ND	CBG	0.0915	0.0305	0.015	0.15	0.17	9.05
Δ8-THC	0.0824	0.0275	ND	ND	ND	ND	CBN	0.1112	0.0371	0.036	0.36	0.40	21.78
THCV	0.0714	0.0238	ND	ND	ND	ND	Total THC			ND	ND	ND	ND
CBDa	0.0880	0.0293	ND	ND	ND	ND	Total CBD			7.06	70.56	79.73	4316.24
CBD	0.0755	0.0252	7.056	70.56	79.73	4316.24	Total			7.14	71.40	80.69	4367.74
CBDV	0.0741	0.0247	0.034	0.34	0.38	20.68							
CBC	0.2221	0.0740	ND	ND	ND	ND							

Total THC=THCa * 0.877 + d9-THC + d8-THC + d8-THC; Total CBD = CBDa * 0.877 + CBD. LOD= Limit of Detection, LOQ= Limit of Quantitation, ND= Not Detected, NR= Not Reported. Potency is reported on a dry weight basis. Instrumentation and analysis SOPs used: Cannabinoids:UHPLC-DAD(POT-INST-005),Moisture:Moisture Analyzer(MOISTURE-001),Water Activity:Water Activity Meter(WA-INST-002), Foreign Material:Microscope(FOREIGN-001). Density measured at 19-24 °C, Water Activity measured at 0-90% RH. All QA submitted by the client, All CA State Compliance sampled using SAMPL-SOP-001.

Terpene Profile

Analyte	LOQ (mg/g)	LOD (mg/g)	%	mg/g	Analyte	LOQ (mg/g)	LOD (mg/g)	%	mg/g
---------	------------	------------	---	------	---------	------------	------------	---	------

NR= Not Reported (no analysis was performed), ND= Not Detected (the concentration is less than the Limit of Detection (LOD)). Analytical instrumentation used: HS-GC-MS; samples analyzed according to SOP TERP-INST-003.

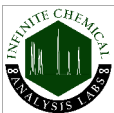

Infinite Chemical Analysis Labs
8312 Miramar Mall
San Diego, CA
(858) 623-2740
www.infiniteCAL.com
Lic# C8-000047-LIC

Josh M Swider

Josh Swider
Lab Director, Managing Partner
01/30/2024

Confident LIMS
All Rights Reserved
coa.support@confidentlims.com
(866) 506-5866
www.confidentlims.com



This product has been tested by Infinite Chemical Analysis, LLC using valid testing methodologies and a quality system as required by state law. All LQC samples were performed and met the prescribed acceptance criteria in 16 CCR section 15730, pursuant to 16 CCR section 15726(e)(13). Values reported relate only to the product tested. Infinite Chemical Analysis, LLC makes no claims as to the efficacy, safety or other risks associated with any detected or non-detected levels of any compounds reported herein. This Certificate shall not be reproduced except in full, without the written approval of Infinite Chemical Analysis, LLC.