



# Certificate of Analysis

QA SAMPLE - INFORMATIONAL ONLY

1 of 3

ICAL ID: 20230829-007  
Sample: CA230829-003-007  
Smoking Dog Watermelon Lemonade  
Strain: Smoking Dog Watermelon Lemonade  
Category: Ingestible  
Type: Beverage

CBD Living  
Lic. #  
None  
San Diego, CA 92121  
Lic. #

Batch#: 24018  
Batch Size Collected:  
Total Batch Size:  
Collected: 08/30/2023; Received: 08/30/2023  
Completed: 08/30/2023

Moisture NT Water Activity NT	Δ9-THC <b>111.37 mg/unit</b>	CBD <b>&lt;1 mg/mL</b>	Total Cannabinoids <b>114.39 mg/unit</b>	Total Terpenes NT
--	---------------------------------	---------------------------	---	----------------------

<b>Summary</b>	SOP Used	Date Tested	
Batch Cannabinoids	POT-PREP-002	08/29/2023	Complete Complete



Scan to see results

## Cannabinoid Profile

1 Unit = bottle, 504.15 g. 1 mL = 1 g.

Analyte	LOQ (mg/g)	LOD (mg/g)	%	mg/g	mg/mL	mg/unit	Analyte	LOQ (mg/g)	LOD (mg/g)	%	mg/g	mg/mL	mg/unit
THCa	0.0128	0.0043	ND	ND	ND	ND	CBGa	0.0046	0.0015	ND	ND	ND	ND
Δ9-THC	0.0046	0.0010	0.022	0.22	0.22	111.37	CBG	0.0046	0.0005	ND	ND	ND	ND
Δ8-THC	0.0046	0.0014	0.001	0.01	0.01	3.02	CBN	0.0046	0.0005	<LOQ	<1	<1	<LOQ
THCV	0.0046	0.0006	ND	ND	ND	ND	<b>Total THC</b>			<b>0.02</b>	<b>0.23</b>	<b>0.23</b>	<b>114.39</b>
CBDa	0.0049	0.0016	ND	ND	ND	ND	<b>Total CBD</b>			<b>&lt;LOQ</b>	<b>&lt;1</b>	<b>&lt;LOQ</b>	<b>&lt;LOQ</b>
CBD	0.0046	0.0008	<LOQ	<1	<1	<LOQ	<b>Total</b>			<b>0.02</b>	<b>0.23</b>	<b>0.23</b>	<b>114.39</b>
CBDV	0.0046	0.0004	ND	ND	ND	ND							
CBC	0.0076	0.0025	ND	ND	ND	ND							

Total THC=THCa \* 0.877 + d9-THC + d8-THC; Total CBD = CBDa \* 0.877 + CBD. LOD= Limit of Detection, LOQ= Limit of Quantitation, ND= Not Detected, NR= Not Reported. Potency is reported on a dry weight basis. Instrumentation and analysis SOPs used: Cannabinoids:UHPLC-DAD(POT-INST-005),Moisture:Moisture Analyzer(MOISTURE-001),Water Activity:Water Activity Meter(WA-INST-002), Foreign Material:Microscope(FOREIGN-001). Density measured at 19-24 °C, Water Activity measured at 0-90% RH. All QA submitted by the client, All CA State Compliance sampled using SAMPL-SOP-001.

## Terpene Profile

Analyte	LOQ (mg/g)	LOD (mg/g)	%	mg/g	Analyte	LOQ (mg/g)	LOD (mg/g)	%	mg/g
---------	------------	------------	---	------	---------	------------	------------	---	------

NR= Not Reported (no analysis was performed), ND= Not Detected (the concentration is less than the Limit of Detection (LOD)). Analytical instrumentation used: HS-GC-MS; samples analyzed according to SOP TERP-INST-003.



Infinite Chemical Analysis Labs  
8312 Miramar Mall  
San Diego, CA  
(858) 623-2740  
www.infiniteCAL.com  
Lic# C8-0000047-LIC

*Josh M Swider*

Josh Swider  
Lab Director, Managing Partner  
08/30/2023

Confident Cannabis  
All Rights Reserved  
support@confidentcannabis.com  
(866) 506-5866  
www.confidentcannabis.com



This product has been tested by Infinite Chemical Analysis, LLC using valid testing methodologies and a quality system as required by state law. All LQC samples were performed and met the prescribed acceptance criteria in 16 CCR section 15730, pursuant to 16 CCR section 15726(e)(13). Values reported relate only to the product tested. Infinite Chemical Analysis, LLC makes no claims as to the efficacy, safety or other risks associated with any detected or non-detected levels of any compounds reported herein. This Certificate shall not be reproduced except in full, without the written approval of Infinite Chemical Analysis, LLC.



# Certificate of Analysis

QA SAMPLE - INFORMATIONAL ONLY

2 of 3

ICAL ID: 20230829-007  
Sample: CA230829-003-007  
Smoking Dog Watermelon Lemonade  
Strain: Smoking Dog Watermelon Lemonade  
Category: Ingestible  
Type: Beverage

CBD Living  
Lic. #  
None  
San Diego, CA 92121  
Lic. #

Batch#: 24018  
Batch Size Collected:  
Total Batch Size:  
Collected: 08/30/2023; Received: 08/30/2023  
Completed: 08/30/2023

## Residual Solvent Analysis

Category 1	LOQ	LOD	Limit	Status	Category 2	LOQ	LOD	Limit	Status	Category 2	LOQ	LOD	Limit	Status
------------	-----	-----	-------	--------	------------	-----	-----	-------	--------	------------	-----	-----	-------	--------

NR= Not Reported (no analysis was performed), ND= Not Detected (the concentration is less than the Limit of Detection (LOD)). Analytical instrumentation used: HS-GC-MS; samples analyzed according to SOP RS-INST-003.

## Heavy Metal Screening

	LOQ	LOD	Limit	Status
--	-----	-----	-------	--------

NR= Not Reported (no analysis was performed), ND= Not Detected (the concentration is less than the Limit of Detection (LOD)). Analytical instrumentation used: ICP-MS; samples analyzed according to SOP HM-INST-003.

## Microbiological Screening

	Limit	Result	Status
--	-------	--------	--------

ND=Not Detected. Analytical instrumentation used:qPCR; samples analyzed according to SOP MICRO-INST-001.



Infinite Chemical Analysis Labs  
8312 Miramar Mall  
San Diego, CA  
(858) 623-2740  
www.infiniteCAL.com  
Lic# C8-000047-LIC

*Josh M Swider*

Josh Swider  
Lab Director, Managing Partner  
08/30/2023

Confident Cannabis  
All Rights Reserved  
support@confidentcannabis.com  
(866) 506-5866  
www.confidentcannabis.com



This product has been tested by Infinite Chemical Analysis, LLC using valid testing methodologies and a quality system as required by state law. All LQC samples were performed and met the prescribed acceptance criteria in 16 CCR section 15730, pursuant to 16 CCR section 15726(e)(13). Values reported relate only to the product tested. Infinite Chemical Analysis, LLC makes no claims as to the efficacy, safety or other risks associated with any detected or non-detected levels of any compounds reported herein. This Certificate shall not be reproduced except in full, without the written approval of Infinite Chemical Analysis, LLC.



# Certificate of Analysis

QA SAMPLE - INFORMATIONAL ONLY

3 of 3

ICAL ID: 20230829-007  
Sample: CA230829-003-007  
Smoking Dog Watermelon Lemonade  
Strain: Smoking Dog Watermelon Lemonade  
Category: Ingestible  
Type: Beverage

CBD Living  
Lic. #  
None  
San Diego, CA 92121  
Lic. #

Batch#: 24018  
Batch Size Collected:  
Total Batch Size:  
Collected: 08/30/2023; Received: 08/30/2023  
Completed: 08/30/2023

## Chemical Residue Screening

Category 1	LOQ	LOD	Status	Mycotoxins	LOQ	LOD	Limit	Status
------------	-----	-----	--------	------------	-----	-----	-------	--------

Category 2	LOQ	LOD	Limit	Status	Category 2	LOQ	LOD	Limit	Status
------------	-----	-----	-------	--------	------------	-----	-----	-------	--------

### Other Analyte(s):

NR= Not Reported (no analysis was performed), ND= Not Detected (the concentration is less than the Limit of Detection (LOD)). Analytical instrumentation used: LC-MS-MS & GC-MS-MS; samples analyzed according to SOPs PESTMYCO-LC-INST-004 and PEST-GC-INST-003.



Infinite Chemical Analysis Labs  
8312 Miramar Mall  
San Diego, CA  
(858) 623-2740  
www.infiniteCAL.com  
Lic# C8-000047-LIC

*Josh M Swider*

Josh Swider  
Lab Director, Managing Partner  
08/30/2023

Confident Cannabis  
All Rights Reserved  
support@confidentcannabis.com  
(866) 506-5866  
www.confidentcannabis.com



This product has been tested by Infinite Chemical Analysis, LLC using valid testing methodologies and a quality system as required by state law. All LQC samples were performed and met the prescribed acceptance criteria in 16 CCR section 15730, pursuant to 16 CCR section 15726(e)(13). Values reported relate only to the product tested. Infinite Chemical Analysis, LLC makes no claims as to the efficacy, safety or other risks associated with any detected or non-detected levels of any compounds reported herein. This Certificate shall not be reproduced except in full, without the written approval of Infinite Chemical Analysis, LLC.



# Certificate of Analysis

QA SAMPLE - INFORMATIONAL ONLY

1 of 3

ICAL ID: 20230821-026  
Sample: CA230821-012-028  
Smoking Dog Pink Lemonade  
Strain: Smoking Dog Pink Lemonade  
Category: Ingestible  
Type: Beverage

CBD Living  
Lic. #  
None  
San Diego, CA 92121  
Lic. #

Batch#: 24014  
Batch Size Collected:  
Total Batch Size:  
Collected: 08/22/2023; Received: 08/22/2023  
Completed: 08/22/2023

Moisture NT Water Activity NT	Δ9-THC <b>92.93 mg/unit</b>	CBD <b>&lt;1 mg/mL</b>	Total Cannabinoids <b>97.47 mg/unit</b>	Total Terpenes NT
--	--------------------------------	---------------------------	--	----------------------

<b>Summary</b>	SOP Used	Date Tested	
Batch Cannabinoids	POT-PREP-002	08/21/2023	Complete Complete



Scan to see results

## Cannabinoid Profile

1 Unit = bottle, 505.25 g. 1 mL = 1 g.

Analyte	LOQ (mg/g)	LOD (mg/g)	%	mg/g	mg/mL	mg/unit	Analyte	LOQ (mg/g)	LOD (mg/g)	%	mg/g	mg/mL	mg/unit
THCa	0.0128	0.0043	ND	ND	ND	ND	CBGa	0.0046	0.0015	ND	ND	ND	ND
Δ9-THC	0.0046	0.0010	0.018	0.18	0.18	92.93	CBG	0.0046	0.0005	ND	ND	ND	ND
Δ8-THC	0.0046	0.0014	0.001	0.01	0.01	4.55	CBN	0.0046	0.0005	<LOQ	<1	<1	<LOQ
THCV	0.0046	0.0006	ND	ND	ND	ND	<b>Total THC</b>			<b>0.02</b>	<b>0.19</b>	<b>0.19</b>	<b>97.47</b>
CBDa	0.0049	0.0016	ND	ND	ND	ND	<b>Total CBD</b>			<b>&lt;LOQ</b>	<b>&lt;1</b>	<b>&lt;LOQ</b>	<b>&lt;LOQ</b>
CBD	0.0046	0.0008	<LOQ	<1	<1	<LOQ	<b>Total</b>			<b>0.02</b>	<b>0.19</b>	<b>0.19</b>	<b>97.47</b>
CBDV	0.0046	0.0004	ND	ND	ND	ND							
CBC	0.0076	0.0025	ND	ND	ND	ND							

Total THC=THCa \* 0.877 + d9-THC + d8-THC; Total CBD = CBDa \* 0.877 + CBD. LOD= Limit of Detection, LOQ= Limit of Quantitation, ND= Not Detected, NR= Not Reported. Potency is reported on a dry weight basis. Instrumentation and analysis SOPs used: Cannabinoids:UHPLC-DAD(POT-INST-005),Moisture:Moisture Analyzer(MOISTURE-001),Water Activity:Water Activity Meter(WA-INST-002), Foreign Material:Microscope(FOREIGN-001). Density measured at 19-24 °C, Water Activity measured at 0-90% RH. All QA submitted by the client, All CA State Compliance sampled using SAMPL-SOP-001.

## Terpene Profile

Analyte	LOQ (mg/g)	LOD (mg/g)	%	mg/g	Analyte	LOQ (mg/g)	LOD (mg/g)	%	mg/g
---------	------------	------------	---	------	---------	------------	------------	---	------

NR= Not Reported (no analysis was performed), ND= Not Detected (the concentration is less than the Limit of Detection (LOD)). Analytical instrumentation used: HS-GC-MS; samples analyzed according to SOP TERP-INST-003.

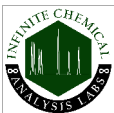

Infinite Chemical Analysis Labs  
8312 Miramar Mall  
San Diego, CA  
(858) 623-2740  
www.infiniteCAL.com  
Lic# C8-0000047-LIC

*Josh M Swider*

Josh Swider  
Lab Director, Managing Partner  
08/22/2023

Confident Cannabis  
All Rights Reserved  
support@confidentcannabis.com  
(866) 506-5866  
www.confidentcannabis.com



This product has been tested by Infinite Chemical Analysis, LLC using valid testing methodologies and a quality system as required by state law. All LQC samples were performed and met the prescribed acceptance criteria in 16 CCR section 15730, pursuant to 16 CCR section 15726(e)(13). Values reported relate only to the product tested. Infinite Chemical Analysis, LLC makes no claims as to the efficacy, safety or other risks associated with any detected or non-detected levels of any compounds reported herein. This Certificate shall not be reproduced except in full, without the written approval of Infinite Chemical Analysis, LLC.



# Certificate of Analysis

QA SAMPLE - INFORMATIONAL ONLY

1 of 3

ICAL ID: 20230821-025  
Sample: CA230821-012-027  
Smoking Dog Mango Lemonade  
Strain: Smoking Dog Mango Lemonade  
Category: Ingestible  
Type: Beverage

CBD Living  
Lic. #  
None  
San Diego, CA 92121  
Lic. #

Batch#: 24017  
Batch Size Collected:  
Total Batch Size:  
Collected: 08/22/2023; Received: 08/22/2023  
Completed: 08/22/2023

Moisture NT Water Activity NT	Δ9-THC <b>114.32 mg/unit</b>	CBD <b>&lt;1 mg/mL</b>	Total Cannabinoids <b>117.83 mg/unit</b>	Total Terpenes NT
--	---------------------------------	---------------------------	---	----------------------

<b>Summary</b>	SOP Used	Date Tested	
Batch Cannabinoids	POT-PREP-002	08/21/2023	Complete Complete



Scan to see results

## Cannabinoid Profile

1 Unit = bottle, 501.66 g. 1 mL = 1 g.

Analyte	LOQ (mg/g)	LOD (mg/g)	%	mg/g	mg/mL	mg/unit	Analyte	LOQ (mg/g)	LOD (mg/g)	%	mg/g	mg/mL	mg/unit
THCa	0.0128	0.0043	ND	ND	ND	ND	CBGa	0.0046	0.0015	ND	ND	ND	ND
Δ9-THC	0.0046	0.0010	0.023	0.23	0.23	114.32	CBG	0.0046	0.0005	ND	ND	ND	ND
Δ8-THC	0.0046	0.0014	0.001	0.01	0.01	3.51	CBN	0.0046	0.0005	ND	ND	ND	ND
THCV	0.0046	0.0006	ND	ND	ND	ND	<b>Total THC</b>			<b>0.02</b>	<b>0.23</b>	<b>0.23</b>	<b>117.83</b>
CBDa	0.0049	0.0016	ND	ND	ND	ND	<b>Total CBD</b>			<b>&lt;LOQ</b>	<b>&lt;1</b>	<b>&lt;LOQ</b>	<b>&lt;LOQ</b>
CBD	0.0046	0.0008	<LOQ	<1	<1	<LOQ	<b>Total</b>			<b>0.02</b>	<b>0.23</b>	<b>0.23</b>	<b>117.83</b>
CBDV	0.0046	0.0004	ND	ND	ND	ND							
CBC	0.0076	0.0025	ND	ND	ND	ND							

Total THC=THCa \* 0.877 + d9-THC + d8-THC; Total CBD = CBDa \* 0.877 + CBD. LOD= Limit of Detection, LOQ= Limit of Quantitation, ND= Not Detected, NR= Not Reported. Potency is reported on a dry weight basis. Instrumentation and analysis SOPs used: Cannabinoids:UHPLC-DAD(POT-INST-005),Moisture:Moisture Analyzer(MOISTURE-001),Water Activity:Water Activity Meter(WA-INST-002), Foreign Material:Microscope(FOREIGN-001). Density measured at 19-24 °C, Water Activity measured at 0-90% RH. All QA submitted by the client, All CA State Compliance sampled using SAMPL-SOP-001.

## Terpene Profile

Analyte	LOQ (mg/g)	LOD (mg/g)	%	mg/g	Analyte	LOQ (mg/g)	LOD (mg/g)	%	mg/g
---------	------------	------------	---	------	---------	------------	------------	---	------

NR= Not Reported (no analysis was performed), ND= Not Detected (the concentration is less than the Limit of Detection (LOD)). Analytical instrumentation used: HS-GC-MS; samples analyzed according to SOP TERP-INST-003.

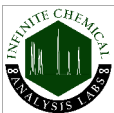

Infinite Chemical Analysis Labs  
8312 Miramar Mall  
San Diego, CA  
(858) 623-2740  
www.infiniteCAL.com  
Lic# C8-000047-LIC

*Josh M Swider*

Josh Swider  
Lab Director, Managing Partner  
08/22/2023

Confident Cannabis  
All Rights Reserved  
support@confidentcannabis.com  
(866) 506-5866  
www.confidentcannabis.com



This product has been tested by Infinite Chemical Analysis, LLC using valid testing methodologies and a quality system as required by state law. All LQC samples were performed and met the prescribed acceptance criteria in 16 CCR section 15730, pursuant to 16 CCR section 15726(e)(13). Values reported relate only to the product tested. Infinite Chemical Analysis, LLC makes no claims as to the efficacy, safety or other risks associated with any detected or non-detected levels of any compounds reported herein. This Certificate shall not be reproduced except in full, without the written approval of Infinite Chemical Analysis, LLC.



# Certificate of Analysis

QA SAMPLE - INFORMATIONAL ONLY

1 of 3

ICAL ID: 20230821-027  
Sample: CA230821-013-029  
Smoking Dog Fruit Punch  
Strain: Smoking Dog Fruit Punch  
Category: Ingestible  
Type: Beverage

CBD Living  
Lic. #  
None  
San Diego, CA 92121  
Lic. #

Batch#: 24019  
Batch Size Collected:  
Total Batch Size:  
Collected: 08/22/2023; Received: 08/22/2023  
Completed: 08/22/2023

Moisture NT Water Activity NT	Δ9-THC <b>109.52 mg/unit</b>	CBD <b>&lt;1 mg/mL</b>	Total Cannabinoids <b>113.03 mg/unit</b>	Total Terpenes NT
--	---------------------------------	---------------------------	---	----------------------

<b>Summary</b>	SOP Used	Date Tested	
Batch Cannabinoids	POT-PREP-002	08/21/2023	Complete Complete



Scan to see results

## Cannabinoid Profile

1 Unit = bottle, 501.48 g. 1 mL = 1 g.

Analyte	LOQ (mg/g)	LOD (mg/g)	%	mg/g	mg/mL	mg/unit	Analyte	LOQ (mg/g)	LOD (mg/g)	%	mg/g	mg/mL	mg/unit
THCa	0.0128	0.0043	ND	ND	ND	ND	CBGa	0.0046	0.0015	ND	ND	ND	ND
Δ9-THC	0.0046	0.0010	0.022	0.22	0.22	109.52	CBG	0.0046	0.0005	ND	ND	ND	ND
Δ8-THC	0.0046	0.0014	0.001	0.01	0.01	3.51	CBN	0.0046	0.0005	<LOQ	<1	<1	<LOQ
THCV	0.0046	0.0006	ND	ND	ND	ND	<b>Total THC</b>			<b>0.02</b>	<b>0.23</b>	<b>0.23</b>	<b>113.03</b>
CBDa	0.0049	0.0016	ND	ND	ND	ND	<b>Total CBD</b>			<b>&lt;LOQ</b>	<b>&lt;1</b>	<b>&lt;LOQ</b>	<b>&lt;LOQ</b>
CBD	0.0046	0.0008	<LOQ	<1	<1	<LOQ	<b>Total</b>			<b>0.02</b>	<b>0.23</b>	<b>0.23</b>	<b>113.03</b>
CBDV	0.0046	0.0004	ND	ND	ND	ND							
CBC	0.0076	0.0025	ND	ND	ND	ND							

Total THC=THCa \* 0.877 + d9-THC + d8-THC; Total CBD = CBDa \* 0.877 + CBD. LOD= Limit of Detection, LOQ= Limit of Quantitation, ND= Not Detected, NR= Not Reported. Potency is reported on a dry weight basis. Instrumentation and analysis SOPs used: Cannabinoids:UHPLC-DAD(POT-INST-005),Moisture:Moisture Analyzer(MOISTURE-001),Water Activity:Water Activity Meter(WA-INST-002), Foreign Material:Microscope(FOREIGN-001). Density measured at 19-24 °C, Water Activity measured at 0-90% RH. All QA submitted by the client, All CA State Compliance sampled using SAMPL-SOP-001.

## Terpene Profile

Analyte	LOQ (mg/g)	LOD (mg/g)	%	mg/g	Analyte	LOQ (mg/g)	LOD (mg/g)	%	mg/g
---------	------------	------------	---	------	---------	------------	------------	---	------

NR= Not Reported (no analysis was performed), ND= Not Detected (the concentration is less than the Limit of Detection (LOD)). Analytical instrumentation used: HS-GC-MS; samples analyzed according to SOP TERP-INST-003.

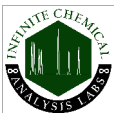

Infinite Chemical Analysis Labs  
8312 Miramar Mall  
San Diego, CA  
(858) 623-2740  
www.infiniteCAL.com  
Lic# C8-0000047-LIC

*Josh M Swider*

Josh Swider  
Lab Director, Managing Partner  
08/22/2023

Confident Cannabis  
All Rights Reserved  
support@confidentcannabis.com  
(866) 506-5866  
www.confidentcannabis.com



This product has been tested by Infinite Chemical Analysis, LLC using valid testing methodologies and a quality system as required by state law. All LQC samples were performed and met the prescribed acceptance criteria in 16 CCR section 15730, pursuant to 16 CCR section 15726(e)(13). Values reported relate only to the product tested. Infinite Chemical Analysis, LLC makes no claims as to the efficacy, safety or other risks associated with any detected or non-detected levels of any compounds reported herein. This Certificate shall not be reproduced except in full, without the written approval of Infinite Chemical Analysis, LLC.



# Certificate of Analysis

QA SAMPLE - INFORMATIONAL ONLY

1 of 3

ICAL ID: 20230524-044  
Sample: CA230524-029-090  
Smoking Dog Blueberry Lemonade  
Strain: Smoking Dog Blueberry Lemonade  
Category: Ingestible  
Type: Beverage

CBD Living  
Lic. #  
None  
San Diego, CA 92121  
Lic. #

Batch#: 24013  
Batch Size Collected:  
Total Batch Size:  
Collected: 05/25/2023; Received: 05/25/2023  
Completed: 05/25/2023

Moisture NT Water Activity NT	Δ9-THC <b>107.24 mg/unit</b>	CBD <b>&lt;1 mg/mL</b>	Total Cannabinoids <b>110.18 mg/unit</b>	Total Terpenes NT
--	---------------------------------	---------------------------	---	----------------------

<b>Summary</b>	SOP Used	Date Tested	
Batch Cannabinoids	POT-PREP-002	05/24/2023	Complete Complete



Scan to see results

## Cannabinoid Profile

1 Unit = bottle, 489.56 g. 1 mL = 1 g.

Analyte	LOQ (mg/g)	LOD (mg/g)	%	mg/g	mg/mL	mg/unit	Analyte	LOQ (mg/g)	LOD (mg/g)	%	mg/g	mg/mL	mg/unit
THCa	0.0128	0.0043	ND	ND	ND	ND	CBGa	0.0046	0.0015	ND	ND	ND	ND
Δ9-THC	0.0046	0.0010	0.022	0.22	0.22	107.24	CBG	0.0046	0.0005	ND	ND	ND	ND
Δ8-THC	0.0046	0.0014	0.001	0.01	0.01	2.94	CBN	0.0046	0.0005	ND	ND	ND	ND
THCV	0.0046	0.0006	ND	ND	ND	ND	<b>Total THC</b>			<b>0.02</b>	<b>0.23</b>	<b>0.23</b>	<b>110.18</b>
CBDa	0.0049	0.0016	ND	ND	ND	ND	<b>Total CBD</b>			<b>&lt;LOQ</b>	<b>&lt;1</b>	<b>&lt;LOQ</b>	<b>&lt;LOQ</b>
CBD	0.0046	0.0008	<LOQ	<1	<1	<LOQ	<b>Total</b>			<b>0.02</b>	<b>0.23</b>	<b>0.23</b>	<b>110.18</b>
CBDV	0.0046	0.0004	ND	ND	ND	ND							
CBC	0.0076	0.0025	ND	ND	ND	ND							

Total THC=THCa \* 0.877 + d9-THC + d8-THC; Total CBD = CBDa \* 0.877 + CBD. LOD= Limit of Detection, LOQ= Limit of Quantitation, ND= Not Detected, NR= Not Reported. Potency is reported on a dry weight basis. Instrumentation and analysis SOPs used: Cannabinoids:UHPLC-DAD(POT-INST-005),Moisture:Moisture Analyzer(MOISTURE-001),Water Activity:Water Activity Meter(WA-INST-002), Foreign Material:Microscope(FOREIGN-001). Density measured at 19-24 °C, Water Activity measured at 0-90% RH. All QA submitted by the client, All CA State Compliance sampled using SAMPL-SOP-001.

## Terpene Profile

Analyte	LOQ (mg/g)	LOD (mg/g)	%	mg/g	Analyte	LOQ (mg/g)	LOD (mg/g)	%	mg/g
---------	------------	------------	---	------	---------	------------	------------	---	------

NR= Not Reported (no analysis was performed), ND= Not Detected (the concentration is less than the Limit of Detection (LOD)). Analytical instrumentation used: HS-GC-MS; samples analyzed according to SOP TERP-INST-003.



Infinite Chemical Analysis Labs  
8312 Miramar Mall  
San Diego, CA  
(858) 623-2740  
www.infiniteCAL.com  
Lic# C8-0000047-LIC

*Josh M Swider*

Josh Swider  
Lab Director, Managing Partner  
05/25/2023

Confident Cannabis  
All Rights Reserved  
support@confidentcannabis.com  
(866) 506-5866  
www.confidentcannabis.com



This product has been tested by Infinite Chemical Analysis, LLC using valid testing methodologies and a quality system as required by state law. All LQC samples were performed and met the prescribed acceptance criteria in 16 CCR section 15730, pursuant to 16 CCR section 15726(e)(13). Values reported relate only to the product tested. Infinite Chemical Analysis, LLC makes no claims as to the efficacy, safety or other risks associated with any detected or non-detected levels of any compounds reported herein. This Certificate shall not be reproduced except in full, without the written approval of Infinite Chemical Analysis, LLC.