



Certificate of Analysis

QA SAMPLE - INFORMATIONAL ONLY

1 of 3

ICAL ID: 20240126-116
Sample: CA240126-024-064
Eucalyptus Body Lotion 16oz
Strain: Eucalyptus Body Lotion 16oz
Category: Topical
Type: Other

CBD Living
Lic. #
None
San Diego, CA 92121
Lic. #

Batch#: 25032
Batch Size Collected:
Total Batch Size:
Collected: 01/30/2024; Received: 01/30/2024
Completed: 01/30/2024

Moisture NT	Δ 9-THC ND	CBD 310.85 mg/unit	Total Cannabinoids 310.85 mg/unit	Total Terpenes NT
Water Activity NT				

Summary	SOP Used	Date Tested	
Batch Cannabinoids	POT-PREP-005	01/30/2024	Complete Complete



Scan to see results

Cannabinoid Profile

1 Unit = container, 455.91 g.

Analyte	LOQ (mg/g)	LOD (mg/g)	%	mg/g	mg/unit	Analyte	LOQ (mg/g)	LOD (mg/g)	%	mg/g	mg/unit
THCa	0.0481	0.0160	ND	ND	ND	CBGa	0.0414	0.0100	ND	ND	ND
Δ 9-THC	0.0414	0.0122	ND	ND	ND	CBG	0.0414	0.0056	ND	ND	ND
Δ 8-THC	0.0414	0.0066	ND	ND	ND	CBN	0.0414	0.0089	ND	ND	ND
THCV	0.0414	0.0053	ND	ND	ND	Total THC			ND	ND	ND
CBDa	0.0532	0.0177	ND	ND	ND	Total CBD			0.07	0.68	310.85
CBD	0.0414	0.0055	0.068	0.68	310.85	Total			0.07	0.68	310.85
CBDV	0.0414	0.0062	ND	ND	ND						
CBC	0.0425	0.0142	ND	ND	ND						

Total THC=THCa * 0.877 + Δ 9-THC + Δ 8-THC; Total CBD = CBDa * 0.877 + CBD. LOD= Limit of Detection, LOQ= Limit of Quantitation, ND= Not Detected, NR= Not Reported. Potency is reported on a dry weight basis. Instrumentation and analysis SOPs used: Cannabinoids:UHPLC-DAD(POT-INST-005),Moisture:Moisture Analyzer(MOISTURE-001),Water Activity:Water Activity Meter(WA-INST-002), Foreign Material:Microscope(FOREIGN-001). Density measured at 19-24 °C, Water Activity measured at 0-90% RH. All QA submitted by the client, All CA State Compliance sampled using SAMPL-SOP-001.

Terpene Profile

Analyte	LOQ (mg/g)	LOD (mg/g)	%	mg/g	Analyte	LOQ (mg/g)	LOD (mg/g)	%	mg/g
---------	------------	------------	---	------	---------	------------	------------	---	------

NR= Not Reported (no analysis was performed), ND= Not Detected (the concentration is less than the Limit of Detection (LOD)). Analytical instrumentation used: HS-GC-MS; samples analyzed according to SOP TERP-INST-003.



Infinite Chemical Analysis Labs
8312 Miramar Mall
San Diego, CA
(858) 623-2740
www.infiniteCAL.com
Lic# C8-000047-LIC

Josh M Swider

Josh Swider
Lab Director, Managing Partner
01/30/2024

Confident LIMS
All Rights Reserved
coa.support@confidentlims.com
(866) 506-5866
www.confidentlims.com



This product has been tested by Infinite Chemical Analysis, LLC using valid testing methodologies and a quality system as required by state law. All LQC samples were performed and met the prescribed acceptance criteria in 16 CCR section 15730, pursuant to 16 CCR section 15726(e)(13). Values reported relate only to the product tested. Infinite Chemical Analysis, LLC makes no claims as to the efficacy, safety or other risks associated with any detected or non-detected levels of any compounds reported herein. This Certificate shall not be reproduced except in full, without the written approval of Infinite Chemical Analysis, LLC.



Certificate of Analysis

QA SAMPLE - INFORMATIONAL ONLY

1 of 3

ICAL ID: 20240126-117
Sample: CA240126-024-065
Lavender Body Lotion 16oz
Strain: Lavender Body Lotion 16oz
Category: Topical
Type: Other

CBD Living
Lic. #
None
San Diego, CA 92121
Lic. #

Batch#: 25033
Batch Size Collected:
Total Batch Size:
Collected: 01/30/2024; Received: 01/30/2024
Completed: 01/30/2024

Moisture NT Water Activity NT	Δ9-THC ND	CBD 373.21 mg/unit	Total Cannabinoids 373.21 mg/unit	Total Terpenes NT
--	--------------	-----------------------	--------------------------------------	----------------------

Summary SOP Used Date Tested
 Batch POT-PREP-005 01/30/2024 Complete
 Cannabinoids Complete



Scan to see results

Cannabinoid Profile

1 Unit = container, 455.99 g.

Analyte	LOQ (mg/g)	LOD (mg/g)	%	mg/g	mg/unit	Analyte	LOQ (mg/g)	LOD (mg/g)	%	mg/g	mg/unit
THCa	0.0481	0.0160	ND	ND	ND	CBGa	0.0414	0.0100	ND	ND	ND
Δ9-THC	0.0414	0.0122	ND	ND	ND	CBG	0.0414	0.0056	ND	ND	ND
Δ8-THC	0.0414	0.0066	ND	ND	ND	CBN	0.0414	0.0089	ND	ND	ND
THCV	0.0414	0.0053	ND	ND	ND	Total THC				ND	ND
CBDa	0.0532	0.0177	ND	ND	ND	Total CBD			0.08	0.82	373.21
CBD	0.0414	0.0055	0.082	0.82	373.21	Total			0.08	0.82	373.21
CBDV	0.0414	0.0062	ND	ND	ND						
CBC	0.0425	0.0142	ND	ND	ND						

Total THC=THCa * 0.877 + d9-THC + d8-THC; Total CBD = CBDa * 0.877 + CBD. LOD= Limit of Detection, LOQ= Limit of Quantitation, ND= Not Detected, NR= Not Reported. Potency is reported on a dry weight basis. Instrumentation and analysis SOPs used: Cannabinoids:UHPLC-DAD(POT-INST-005),Moisture:Moisture Analyzer(MOISTURE-001),Water Activity:Water Activity Meter(WA-INST-002), Foreign Material:Microscope(FOREIGN-001). Density measured at 19-24 °C, Water Activity measured at 0-90% RH. All QA submitted by the client, All CA State Compliance sampled using SAMPL-SOP-001.

Terpene Profile

Analyte	LOQ (mg/g)	LOD (mg/g)	%	mg/g	Analyte	LOQ (mg/g)	LOD (mg/g)	%	mg/g
---------	------------	------------	---	------	---------	------------	------------	---	------

NR= Not Reported (no analysis was performed), ND= Not Detected (the concentration is less than the Limit of Detection (LOD)). Analytical instrumentation used: HS-GC-MS; samples analyzed according to SOP TERP-INST-003.



Infinite Chemical Analysis Labs
8312 Miramar Mall
San Diego, CA
(858) 623-2740
www.infiniteCAL.com
Lic# C8-000047-LIC

Josh M Swider

Josh Swider
Lab Director, Managing Partner
01/30/2024

Confident LIMS
All Rights Reserved
coa.support@confidentlims.com
(866) 506-5866
www.confidentlims.com



This product has been tested by Infinite Chemical Analysis, LLC using valid testing methodologies and a quality system as required by state law. All LQC samples were performed and met the prescribed acceptance criteria in 16 CCR section 15730, pursuant to 16 CCR section 15726(e)(13). Values reported relate only to the product tested. Infinite Chemical Analysis, LLC makes no claims as to the efficacy, safety or other risks associated with any detected or non-detected levels of any compounds reported herein. This Certificate shall not be reproduced except in full, without the written approval of Infinite Chemical Analysis, LLC.



Certificate of Analysis

QA SAMPLE - INFORMATIONAL ONLY

1 of 3

ICAL ID: 20230321-030
Sample: CA230321-015-029
Unscented Body Lotion 16oz
Strain: Unscented Body Lotion 16oz
Category: Topical
Type: Other

CBD Living
Lic. #
None
San Diego, CA 92121
Lic. #

Batch#: 23962
Batch Size Collected:
Total Batch Size:
Collected: 03/23/2023; Received: 03/23/2023
Completed: 03/23/2023

Moisture NT Water Activity NT	Δ9-THC ND	CBD 348.90 mg/unit	Total Cannabinoids 348.90 mg/unit	Total Terpenes NT
--	--------------	-----------------------	--------------------------------------	----------------------

Summary	SOP Used	Date Tested	
Batch Cannabinoids	POT-PREP-005	03/21/2023	Complete Complete



Scan to see results

Cannabinoid Profile

1 Unit = container, 454.91 g.

Analyte	LOQ (mg/g)	LOD (mg/g)	%	mg/g	mg/unit	Analyte	LOQ (mg/g)	LOD (mg/g)	%	mg/g	mg/unit
THCa	0.0481	0.0160	ND	ND	ND	CBGa	0.0414	0.0100	ND	ND	ND
Δ9-THC	0.0414	0.0122	ND	ND	ND	CBG	0.0414	0.0056	ND	ND	ND
Δ8-THC	0.0414	0.0066	ND	ND	ND	CBN	0.0414	0.0089	ND	ND	ND
THCV	0.0414	0.0053	ND	ND	ND	Total THC			ND	ND	ND
CBDa	0.0532	0.0177	ND	ND	ND	Total CBD			0.08	0.77	348.90
CBD	0.0414	0.0055	0.077	0.77	348.90	Total			0.08	0.77	348.90
CBDV	0.0414	0.0062	ND	ND	ND						
CBC	0.0425	0.0142	ND	ND	ND						

Total THC=THCa * 0.877 + d9-THC + d8-THC; Total CBD = CBDa * 0.877 + CBD. LOD= Limit of Detection, LOQ= Limit of Quantitation, ND= Not Detected, NR= Not Reported. Potency is reported on a dry weight basis. Instrumentation and analysis SOPs used: Cannabinoids:UHPLC-DAD(POT-INST-005),Moisture:Moisture Analyzer(MOISTURE-001),Water Activity:Water Activity Meter(WA-INST-002), Foreign Material:Microscope(FOREIGN-001). Density measured at 19-24 °C, Water Activity measured at 0-90% RH. All QA submitted by the client, All CA State Compliance sampled using SAMPL-SOP-001.

Terpene Profile

Analyte	LOQ (mg/g)	LOD (mg/g)	%	mg/g	Analyte	LOQ (mg/g)	LOD (mg/g)	%	mg/g
---------	------------	------------	---	------	---------	------------	------------	---	------

NR= Not Reported (no analysis was performed), ND= Not Detected (the concentration is less than the Limit of Detection (LOD)). Analytical instrumentation used: HS-GC-MS; samples analyzed according to SOP TERP-INST-003.

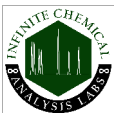

Infinite Chemical Analysis Labs
8312 Miramar Mall
San Diego, CA
(858) 623-2740
www.infiniteCAL.com
Lic# C8-0000047-LIC

Josh M Swider

Josh Swider
Lab Director, Managing Partner
03/23/2023

Confident Cannabis
All Rights Reserved
support@confidentcannabis.com
(866) 506-5866
www.confidentcannabis.com



This product has been tested by Infinite Chemical Analysis, LLC using valid testing methodologies and a quality system as required by state law. All LQC samples were performed and met the prescribed acceptance criteria in 16 CCR section 15730, pursuant to 16 CCR section 15726(e)(13). Values reported relate only to the product tested. Infinite Chemical Analysis, LLC makes no claims as to the efficacy, safety or other risks associated with any detected or non-detected levels of any compounds reported herein. This Certificate shall not be reproduced except in full, without the written approval of Infinite Chemical Analysis, LLC.



Certificate of Analysis

QA SAMPLE - INFORMATIONAL ONLY

2 of 3

ICAL ID: 20230321-030
Sample: CA230321-015-029
Unscented Body Lotion 16oz
Strain: Unscented Body Lotion 16oz
Category: Topical
Type: Other

CBD Living
Lic. #
None
San Diego, CA 92121
Lic. #

Batch#: 23962
Batch Size Collected:
Total Batch Size:
Collected: 03/23/2023; Received: 03/23/2023
Completed: 03/23/2023

Residual Solvent Analysis

Category 1	LOQ	LOD	Limit	Status	Category 2	LOQ	LOD	Limit	Status	Category 2	LOQ	LOD	Limit	Status
------------	-----	-----	-------	--------	------------	-----	-----	-------	--------	------------	-----	-----	-------	--------

NR= Not Reported (no analysis was performed), ND= Not Detected (the concentration is less than the Limit of Detection (LOD)). Analytical instrumentation used: HS-GC-MS; samples analyzed according to SOP RS-INST-003.

Heavy Metal Screening

	LOQ	LOD	Limit	Status
--	-----	-----	-------	--------

NR= Not Reported (no analysis was performed), ND= Not Detected (the concentration is less than the Limit of Detection (LOD)). Analytical instrumentation used: ICP-MS; samples analyzed according to SOP HM-INST-003.

Microbiological Screening

	Limit	Result	Status
--	-------	--------	--------

ND=Not Detected. Analytical instrumentation used:qPCR; samples analyzed according to SOP MICRO-INST-001.



Infinite Chemical Analysis Labs
8312 Miramar Mall
San Diego, CA
(858) 623-2740
www.infiniteCAL.com
Lic# C8-000047-LIC

Josh M Swider

Josh Swider
Lab Director, Managing Partner
03/23/2023

Confident Cannabis
All Rights Reserved
support@confidentcannabis.com
(866) 506-5866
www.confidentcannabis.com



This product has been tested by Infinite Chemical Analysis, LLC using valid testing methodologies and a quality system as required by state law. All LQC samples were performed and met the prescribed acceptance criteria in 16 CCR section 15730, pursuant to 16 CCR section 15726(e)(13). Values reported relate only to the product tested. Infinite Chemical Analysis, LLC makes no claims as to the efficacy, safety or other risks associated with any detected or non-detected levels of any compounds reported herein. This Certificate shall not be reproduced except in full, without the written approval of Infinite Chemical Analysis, LLC.



Certificate of Analysis

QA SAMPLE - INFORMATIONAL ONLY

3 of 3

ICAL ID: 20230321-030
Sample: CA230321-015-029
Unscented Body Lotion 16oz
Strain: Unscented Body Lotion 16oz
Category: Topical
Type: Other

CBD Living
Lic. #
None
San Diego, CA 92121

Lic. #

Batch#: 23962
Batch Size Collected:
Total Batch Size:
Collected: 03/23/2023; Received: 03/23/2023
Completed: 03/23/2023

Chemical Residue Screening

Category 1	LOQ	LOD	Status	Mycotoxins	LOQ	LOD	Limit	Status
------------	-----	-----	--------	------------	-----	-----	-------	--------

Category 2	LOQ	LOD	Limit	Status	Category 2	LOQ	LOD	Limit	Status
------------	-----	-----	-------	--------	------------	-----	-----	-------	--------

Other Analyte(s):

NR= Not Reported (no analysis was performed), ND= Not Detected (the concentration is less than the Limit of Detection (LOD)). Analytical instrumentation used: LC-MS-MS & GC-MS-MS; samples analyzed according to SOPs PESTMYCO-LC-INST-004 and PEST-GC-INST-003.



Infinite Chemical Analysis Labs
8312 Miramar Mall
San Diego, CA
(858) 623-2740
www.infiniteCAL.com
Lic# C8-0000047-LIC

Josh M Swider

Josh Swider
Lab Director, Managing Partner
03/23/2023

Confident Cannabis
All Rights Reserved
support@confidentcannabis.com
(866) 506-5866
www.confidentcannabis.com



This product has been tested by Infinite Chemical Analysis, LLC using valid testing methodologies and a quality system as required by state law. All LQC samples were performed and met the prescribed acceptance criteria in 16 CCR section 15730, pursuant to 16 CCR section 15726(e)(13). Values reported relate only to the product tested. Infinite Chemical Analysis, LLC makes no claims as to the efficacy, safety or other risks associated with any detected or non-detected levels of any compounds reported herein. This Certificate shall not be reproduced except in full, without the written approval of Infinite Chemical Analysis, LLC.