



Certificate of Analysis

QA SAMPLE - INFORMATIONAL ONLY

1 of 3

ICAL ID: 20231110-053
Sample: CA231110-026-074
Freeze 100mg
Strain: Freeze 100mg
Category: Topical
Type: Other

CBD Living
Lic. #
None
San Diego, CA 92121
Lic. #

Batch#: 25006
Batch Size Collected:
Total Batch Size:
Collected: 11/14/2023; Received: 11/14/2023
Completed: 11/14/2023

Moisture NT Water Activity NT	Δ9-THC ND	CBD 123.42 mg/unit	Total Cannabinoids 123.42 mg/unit	Total Terpenes NT
--	--------------	-----------------------	--------------------------------------	----------------------

Summary	SOP Used	Date Tested	
Batch Cannabinoids	POT-PREP-005	11/13/2023	Complete Complete



Scan to see results

Cannabinoid Profile

1 Unit = container, 28.91 g.

Analyte	LOQ (mg/g)	LOD (mg/g)	%	mg/g	mg/unit	Analyte	LOQ (mg/g)	LOD (mg/g)	%	mg/g	mg/unit
THCa	0.0481	0.0160	ND	ND	ND	CBGa	0.0414	0.0100	ND	ND	ND
Δ9-THC	0.0414	0.0122	ND	ND	ND	CBG	0.0414	0.0056	ND	ND	ND
Δ8-THC	0.0414	0.0066	ND	ND	ND	CBN	0.0414	0.0089	<LOQ	<1	<LOQ
THCV	0.0414	0.0053	ND	ND	ND	Total THC			ND	ND	ND
CBDa	0.0532	0.0177	ND	ND	ND	Total CBD			0.43	4.27	123.42
CBD	0.0414	0.0055	0.427	4.27	123.42	Total			0.43	4.27	123.42
CBDV	0.0414	0.0062	<LOQ	<1	<LOQ						
CBC	0.0425	0.0142	ND	ND	ND						

Total THC=THCa * 0.877 + d9-THC + d8-THC + d8-THC; Total CBD = CBDa * 0.877 + CBD. LOD= Limit of Detection, LOQ= Limit of Quantitation, ND= Not Detected, NR= Not Reported. Potency is reported on a dry weight basis. Instrumentation and analysis SOPs used: Cannabinoids:UHPLC-DAD(POT-INST-005),Moisture:Moisture Analyzer(MOISTURE-001),Water Activity:Water Activity Meter(WA-INST-002), Foreign Material:Microscope(FOREIGN-001). Density measured at 19-24 °C, Water Activity measured at 0-90% RH. All QA submitted by the client, All CA State Compliance sampled using SAMPL-SOP-001.

Terpene Profile

Analyte	LOQ (mg/g)	LOD (mg/g)	%	mg/g	Analyte	LOQ (mg/g)	LOD (mg/g)	%	mg/g
---------	------------	------------	---	------	---------	------------	------------	---	------

NR= Not Reported (no analysis was performed), ND= Not Detected (the concentration is less than the Limit of Detection (LOD)). Analytical instrumentation used: HS-GC-MS; samples analyzed according to SOP TERP-INST-003.



Infinite Chemical Analysis Labs
8312 Miramar Mall
San Diego, CA
(858) 623-2740
www.infiniteCAL.com
Lic# C8-0000047-LIC

Josh M Swider

Josh Swider
Lab Director, Managing Partner
11/14/2023

Confident Cannabis
All Rights Reserved
support@confidentcannabis.com
(866) 506-5866
www.confidentcannabis.com



This product has been tested by Infinite Chemical Analysis, LLC using valid testing methodologies and a quality system as required by state law. All LQC samples were performed and met the prescribed acceptance criteria in 16 CCR section 15730, pursuant to 16 CCR section 15726(e)(13). Values reported relate only to the product tested. Infinite Chemical Analysis, LLC makes no claims as to the efficacy, safety or other risks associated with any detected or non-detected levels of any compounds reported herein. This Certificate shall not be reproduced except in full, without the written approval of Infinite Chemical Analysis, LLC.



Certificate of Analysis

QA SAMPLE - INFORMATIONAL ONLY

1 of 3

ICAL ID: 20231102-011
Sample: CA231102-006-014
Freeze 300mg
Strain: Freeze 300mg
Category: Topical
Type: Other

CBD Living
Lic. #
None
San Diego, CA 92121
Lic. #

Batch#: 25007
Batch Size Collected:
Total Batch Size:
Collected: 11/06/2023; Received: 11/06/2023
Completed: 11/06/2023

Moisture NT Water Activity NT	Δ9-THC ND	CBD 332.44 mg/unit	Total Cannabinoids 332.44 mg/unit	Total Terpenes NT
--	--------------	-----------------------	--------------------------------------	----------------------

Summary	SOP Used	Date Tested	
Batch Cannabinoids	POT-PREP-005	11/03/2023	Complete Complete



Scan to see results

Cannabinoid Profile

1 Unit = container, 85.97 g.

Analyte	LOQ (mg/g)	LOD (mg/g)	%	mg/g	mg/unit	Analyte	LOQ (mg/g)	LOD (mg/g)	%	mg/g	mg/unit
THCa	0.0481	0.0160	ND	ND	ND	CBGa	0.0414	0.0100	ND	ND	ND
Δ9-THC	0.0414	0.0122	ND	ND	ND	CBG	0.0414	0.0056	ND	ND	ND
Δ8-THC	0.0414	0.0066	ND	ND	ND	CBN	0.0414	0.0089	ND	ND	ND
THCV	0.0414	0.0053	ND	ND	ND	Total THC				ND	ND
CBDa	0.0532	0.0177	ND	ND	ND	Total CBD			0.39	3.87	332.44
CBD	0.0414	0.0055	0.387	3.87	332.44	Total			0.39	3.87	332.44
CBDV	0.0414	0.0062	ND	ND	ND						
CBC	0.0425	0.0142	ND	ND	ND						

Total THC=THCa * 0.877 + d9-THC + d8-THC; Total CBD = CBDa * 0.877 + CBD. LOD= Limit of Detection, LOQ= Limit of Quantitation, ND= Not Detected, NR= Not Reported. Potency is reported on a dry weight basis. Instrumentation and analysis SOPs used: Cannabinoids:UHPLC-DAD(POT-INST-005),Moisture:Moisture Analyzer(MOISTURE-001),Water Activity:Water Activity Meter(WA-INST-002), Foreign Material:Microscope(FOREIGN-001). Density measured at 19-24 °C, Water Activity measured at 0-90% RH. All QA submitted by the client, All CA State Compliance sampled using SAMPL-SOP-001.

Terpene Profile

Analyte	LOQ (mg/g)	LOD (mg/g)	%	mg/g	Analyte	LOQ (mg/g)	LOD (mg/g)	%	mg/g
---------	------------	------------	---	------	---------	------------	------------	---	------

NR= Not Reported (no analysis was performed), ND= Not Detected (the concentration is less than the Limit of Detection (LOD)). Analytical instrumentation used: HS-GC-MS; samples analyzed according to SOP TERP-INST-003.



Infinite Chemical Analysis Labs
8312 Miramar Mall
San Diego, CA
(858) 623-2740
www.infiniteCAL.com
Lic# C8-0000047-LIC

Josh M Swider

Josh Swider
Lab Director, Managing Partner
11/06/2023

Confident Cannabis
All Rights Reserved
support@confidentcannabis.com
(866) 506-5866
www.confidentcannabis.com



This product has been tested by Infinite Chemical Analysis, LLC using valid testing methodologies and a quality system as required by state law. All LQC samples were performed and met the prescribed acceptance criteria in 16 CCR section 15730, pursuant to 16 CCR section 15726(e)(13). Values reported relate only to the product tested. Infinite Chemical Analysis, LLC makes no claims as to the efficacy, safety or other risks associated with any detected or non-detected levels of any compounds reported herein. This Certificate shall not be reproduced except in full, without the written approval of Infinite Chemical Analysis, LLC.



Certificate of Analysis

QA SAMPLE - INFORMATIONAL ONLY

1 of 3

ICAL ID: 20231102-012
Sample: CA231102-006-015
Freeze 750mg
Strain: Freeze 750mg
Category: Topical
Type: Other

CBD Living
Lic. #
None
San Diego, CA 92121
Lic. #

Batch#: 25008
Batch Size Collected:
Total Batch Size:
Collected: 11/06/2023; Received: 11/06/2023
Completed: 11/06/2023

Moisture NT Water Activity NT	Δ9-THC ND	CBD 807.70 mg/unit	Total Cannabinoids 811.52 mg/unit	Total Terpenes NT
--	--------------	-----------------------	--------------------------------------	----------------------

Summary	SOP Used	Date Tested	
Batch Cannabinoids	POT-PREP-005	11/03/2023	Complete Complete



Scan to see results

Cannabinoid Profile

1 Unit = container, 84.87 g.

Analyte	LOQ (mg/g)	LOD (mg/g)	%	mg/g	mg/unit	Analyte	LOQ (mg/g)	LOD (mg/g)	%	mg/g	mg/unit
THCa	0.0481	0.0160	ND	ND	ND	CBGa	0.0414	0.0100	ND	ND	ND
Δ9-THC	0.0414	0.0122	ND	ND	ND	CBG	0.0414	0.0056	ND	ND	ND
Δ8-THC	0.0414	0.0066	ND	ND	ND	CBN	0.0414	0.0089	0.005	0.05	3.82
THCV	0.0414	0.0053	ND	ND	ND	Total THC			ND	ND	ND
CBDa	0.0532	0.0177	ND	ND	ND	Total CBD			0.95	9.52	807.70
CBD	0.0414	0.0055	0.952	9.52	807.70	Total			0.96	9.56	811.52
CBDV	0.0414	0.0062	<LOQ	<1	<LOQ						
CBC	0.0425	0.0142	ND	ND	ND						

Total THC=THCa * 0.877 + d9-THC + d8-THC + d8-THC; Total CBD = CBDa * 0.877 + CBD. LOD= Limit of Detection, LOQ= Limit of Quantitation, ND= Not Detected, NR= Not Reported. Potency is reported on a dry weight basis. Instrumentation and analysis SOPs used: Cannabinoids:UHPLC-DAD(POT-INST-005),Moisture:Moisture Analyzer(MOISTURE-001),Water Activity:Water Activity Meter(WA-INST-002), Foreign Material:Microscope(FOREIGN-001). Density measured at 19-24 °C, Water Activity measured at 0-90% RH. All QA submitted by the client, All CA State Compliance sampled using SAMPL-SOP-001.

Terpene Profile

Analyte	LOQ (mg/g)	LOD (mg/g)	%	mg/g	Analyte	LOQ (mg/g)	LOD (mg/g)	%	mg/g
---------	------------	------------	---	------	---------	------------	------------	---	------

NR= Not Reported (no analysis was performed), ND= Not Detected (the concentration is less than the Limit of Detection (LOD)). Analytical instrumentation used: HS-GC-MS; samples analyzed according to SOP TERP-INST-003.



Infinite Chemical Analysis Labs
8312 Miramar Mall
San Diego, CA
(858) 623-2740
www.infiniteCAL.com
Lic# C8-0000047-LIC

Josh M Swider
Josh Swider
Lab Director, Managing Partner
11/06/2023

Confident Cannabis
All Rights Reserved
support@confidentcannabis.com
(866) 506-5866
www.confidentcannabis.com



This product has been tested by Infinite Chemical Analysis, LLC using valid testing methodologies and a quality system as required by state law. All LQC samples were performed and met the prescribed acceptance criteria in 16 CCR section 15730, pursuant to 16 CCR section 15726(e)(13). Values reported relate only to the product tested. Infinite Chemical Analysis, LLC makes no claims as to the efficacy, safety or other risks associated with any detected or non-detected levels of any compounds reported herein. This Certificate shall not be reproduced except in full, without the written approval of Infinite Chemical Analysis, LLC.



Certificate of Analysis

QA SAMPLE - INFORMATIONAL ONLY

1 of 3

ICAL ID: 20231102-013
Sample: CA231102-006-016
Freeze 1500mg
Strain: Freeze 1500mg
Category: Topical
Type: Other

CBD Living
Lic. #
None
San Diego, CA 92121
Lic. #

Batch#: 25009
Batch Size Collected:
Total Batch Size:
Collected: 11/06/2023; Received: 11/06/2023
Completed: 11/06/2023

Moisture NT Water Activity NT	Δ9-THC ND	CBD 1,742.36 mg/unit	Total Cannabinoids 1,742.36 mg/unit	Total Terpenes NT
--	--------------	-------------------------	--	----------------------

Summary	SOP Used	Date Tested	
Batch Cannabinoids	POT-PREP-005 High	11/03/2023	Complete Complete



Scan to see results

Cannabinoid Profile

1 Unit = container, 87.8 g.

Analyte	LOQ (mg/g)	LOD (mg/g)	%	mg/g	mg/unit	Analyte	LOQ (mg/g)	LOD (mg/g)	%	mg/g	mg/unit
THCa	0.2406	0.0802	ND	ND	ND	CBGa	0.1503	0.0501	ND	ND	ND
Δ9-THC	0.1835	0.0612	ND	ND	ND	CBG	0.0833	0.0278	ND	ND	ND
Δ8-THC	0.0993	0.0331	ND	ND	ND	CBN	0.1342	0.0447	ND	ND	ND
THCV	0.0793	0.0264	ND	ND	ND	Total THC				ND	ND
CBDa	0.2660	0.0887	ND	ND	ND	Total CBD				1.98	19.84
CBD	0.0818	0.0273	1.984	19.84	1742.36	Total				1.98	19.84
CBDV	0.0931	0.0310	ND	ND	ND						
CBC	0.2124	0.0708	ND	ND	ND						

Total THC=THCa * 0.877 + d9-THC + d8-THC + d8-THC; Total CBD = CBDa * 0.877 + CBD. LOD= Limit of Detection, LOQ= Limit of Quantitation, ND= Not Detected, NR= Not Reported. Potency is reported on a dry weight basis. Instrumentation and analysis SOPs used: Cannabinoids:UHPLC-DAD(POT-INST-005),Moisture:Moisture Analyzer(MOISTURE-001),Water Activity:Water Activity Meter(WA-INST-002), Foreign Material:Microscope(FOREIGN-001). Density measured at 19-24 °C, Water Activity measured at 0-90% RH. All QA submitted by the client, All CA State Compliance sampled using SAMPL-SOP-001.

Terpene Profile

Analyte	LOQ (mg/g)	LOD (mg/g)	%	mg/g	Analyte	LOQ (mg/g)	LOD (mg/g)	%	mg/g
---------	------------	------------	---	------	---------	------------	------------	---	------

NR= Not Reported (no analysis was performed), ND= Not Detected (the concentration is less than the Limit of Detection (LOD)). Analytical instrumentation used: HS-GC-MS; samples analyzed according to SOP TERP-INST-003.

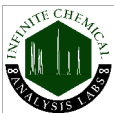

Infinite Chemical Analysis Labs
8312 Miramar Mall
San Diego, CA
(858) 623-2740
www.infiniteCAL.com
Lic# C8-000047-LIC

Josh M Swider

Josh Swider
Lab Director, Managing Partner
11/06/2023

Confident Cannabis
All Rights Reserved
support@confidentcannabis.com
(866) 506-5866
www.confidentcannabis.com



This product has been tested by Infinite Chemical Analysis, LLC using valid testing methodologies and a quality system as required by state law. All LQC samples were performed and met the prescribed acceptance criteria in 16 CCR section 15730, pursuant to 16 CCR section 15726(e)(13). Values reported relate only to the product tested. Infinite Chemical Analysis, LLC makes no claims as to the efficacy, safety or other risks associated with any detected or non-detected levels of any compounds reported herein. This Certificate shall not be reproduced except in full, without the written approval of Infinite Chemical Analysis, LLC.



Certificate of Analysis

QA SAMPLE - INFORMATIONAL ONLY

1 of 3

ICAL ID: 20231102-014
Sample: CA231102-006-017
Freeze 4500mg
Strain: Freeze 4500mg
Category: Topical
Type: Other

CBD Living
Lic. #
None
San Diego, CA 92121
Lic. #

Batch#: 25010
Batch Size Collected:
Total Batch Size:
Collected: 11/06/2023; Received: 11/06/2023
Completed: 11/06/2023

Moisture NT Water Activity NT	Δ9-THC ND	CBD 5,206.57 mg/unit	Total Cannabinoids 5,317.18 mg/unit	Total Terpenes NT
--	--------------	-------------------------	--	----------------------

Summary	SOP Used	Date Tested	
Batch Cannabinoids	POT-PREP-005 High	11/03/2023	Complete Complete



Scan to see results

Cannabinoid Profile

1 Unit = container, 86.27 g.

Analyte	LOQ (mg/g)	LOD (mg/g)	%	mg/g	mg/unit	Analyte	LOQ (mg/g)	LOD (mg/g)	%	mg/g	mg/unit
THCa	0.2406	0.0802	ND	ND	ND	CBGa	0.1503	0.0501	ND	ND	ND
Δ9-THC	0.1835	0.0612	ND	ND	ND	CBG	0.0833	0.0278	ND	ND	ND
Δ8-THC	0.0993	0.0331	ND	ND	ND	CBN	0.1342	0.0447	0.030	0.30	26.14
THCV	0.0793	0.0264	ND	ND	ND	Total THC			ND	ND	ND
CBDa	0.2660	0.0887	ND	ND	ND	Total CBD			6.04	60.35	5206.57
CBD	0.0818	0.0273	6.035	60.35	5206.57	Total			6.16	61.63	5317.18
CBDV	0.0931	0.0310	0.030	0.30	26.14						
CBC	0.2124	0.0708	0.068	0.68	58.34						

Total THC=THCa * 0.877 + d9-THC + d8-THC + d8-THC; Total CBD = CBDa * 0.877 + CBD. LOD= Limit of Detection, LOQ= Limit of Quantitation, ND= Not Detected, NR= Not Reported. Potency is reported on a dry weight basis. Instrumentation and analysis SOPs used: Cannabinoids:UHPLC-DAD(POT-INST-005),Moisture:Moisture Analyzer(MOISTURE-001),Water Activity:Water Activity Meter(WA-INST-002), Foreign Material:Microscope(FOREIGN-001). Density measured at 19-24 °C, Water Activity measured at 0-90% RH. All QA submitted by the client, All CA State Compliance sampled using SAMPL-SOP-001.

Terpene Profile

Analyte	LOQ (mg/g)	LOD (mg/g)	%	mg/g	Analyte	LOQ (mg/g)	LOD (mg/g)	%	mg/g
---------	------------	------------	---	------	---------	------------	------------	---	------

NR= Not Reported (no analysis was performed), ND= Not Detected (the concentration is less than the Limit of Detection (LOD)). Analytical instrumentation used: HS-GC-MS; samples analyzed according to SOP TERP-INST-003.



Infinite Chemical Analysis Labs
8312 Miramar Mall
San Diego, CA
(858) 623-2740
www.infiniteCAL.com
Lic# C8-000047-LIC

Josh M Swider
Josh Swider
Lab Director, Managing Partner
11/06/2023

Confident Cannabis
All Rights Reserved
support@confidentcannabis.com
(866) 506-5866
www.confidentcannabis.com



This product has been tested by Infinite Chemical Analysis, LLC using valid testing methodologies and a quality system as required by state law. All LQC samples were performed and met the prescribed acceptance criteria in 16 CCR section 15730, pursuant to 16 CCR section 15726(e)(13). Values reported relate only to the product tested. Infinite Chemical Analysis, LLC makes no claims as to the efficacy, safety or other risks associated with any detected or non-detected levels of any compounds reported herein. This Certificate shall not be reproduced except in full, without the written approval of Infinite Chemical Analysis, LLC.