



Certificate of Analysis

QA SAMPLE - INFORMATIONAL ONLY

1 of 3

ICAL ID: 20240126-106
Sample: CA240126-024-054
Dog Tincture 150mg
Strain: Dog Tincture 150mg
Category: Ingestible
Type: Tincture

CBD Living
Lic. #
None
San Diego, CA 92121
Lic. #

Batch#: 25022
Batch Size Collected:
Total Batch Size:
Collected: 01/30/2024; Received: 01/30/2024
Completed: 01/30/2024

Moisture NT	$\Delta 9$ -THC ND	CBD 172.58 mg/unit	Total Cannabinoids 172.58 mg/unit	Total Terpenes NT
Water Activity NT				

Summary	SOP Used	Date Tested	
Batch Cannabinoids	POT-PREP-004	01/29/2024	Complete Complete



Scan to see results

Cannabinoid Profile

1 Unit = bottle, 28.7 g. 1 mL = 0.92 g.

Analyte	LOQ (mg/g)	LOD (mg/g)	%	mg/g	mg/mL	mg/unit	Analyte	LOQ (mg/g)	LOD (mg/g)	%	mg/g	mg/mL	mg/unit
THCa	0.0368	0.0123	ND	ND	ND	ND	CBGa	0.0534	0.0178	ND	ND	ND	ND
$\Delta 9$ -THC	0.0368	0.0053	ND	ND	ND	ND	CBG	0.0368	0.0061	ND	ND	ND	ND
$\Delta 8$ -THC	0.0368	0.0055	ND	ND	ND	ND	CBN	0.0368	0.0074	ND	ND	ND	ND
THCV	0.0368	0.0048	ND	ND	ND	ND	Total THC			ND	ND	ND	ND
CBDa	0.0368	0.0059	ND	ND	ND	ND	Total CBD			0.60	6.01	5.53	172.58
CBD	0.0368	0.0050	0.601	6.01	5.53	172.58	Total			0.60	6.01	5.53	172.58
CBDV	0.0368	0.0049	<LOQ	<1	<1	<LOQ							
CBC	0.0444	0.0148	ND	ND	ND	ND							

Total THC=THCa * 0.877 + $\Delta 9$ -THC + $\Delta 8$ -THC + $\Delta 8$ -THC; Total CBD = CBDa * 0.877 + CBD. LOD= Limit of Detection, LOQ= Limit of Quantitation, ND= Not Detected, NR= Not Reported. Potency is reported on a dry weight basis. Instrumentation and analysis SOPs used: Cannabinoids:UHPLC-DAD(POT-INST-005),Moisture:Moisture Analyzer(MOISTURE-001),Water Activity:Water Activity Meter(WA-INST-002), Foreign Material:Microscope(FOREIGN-001). Density measured at 19-24 °C, Water Activity measured at 0-90% RH. All QA submitted by the client, All CA State Compliance sampled using SAMPL-SOP-001.

Terpene Profile

Analyte	LOQ (mg/g)	LOD (mg/g)	%	mg/g	Analyte	LOQ (mg/g)	LOD (mg/g)	%	mg/g
---------	------------	------------	---	------	---------	------------	------------	---	------

NR= Not Reported (no analysis was performed), ND= Not Detected (the concentration is less than the Limit of Detection (LOD)). Analytical instrumentation used: HS-GC-MS; samples analyzed according to SOP TERP-INST-003.



Infinite Chemical Analysis Labs
8312 Miramar Mall
San Diego, CA
(858) 623-2740
www.infiniteCAL.com
Lic# C8-000047-LIC

Josh M Swider
Josh Swider
Lab Director, Managing Partner
01/30/2024

Confident LIMS
All Rights Reserved
coa.support@confidentlims.com
(866) 506-5866
www.confidentlims.com



This product has been tested by Infinite Chemical Analysis, LLC using valid testing methodologies and a quality system as required by state law. All LQC samples were performed and met the prescribed acceptance criteria in 16 CCR section 15730, pursuant to 16 CCR section 15726(e)(13). Values reported relate only to the product tested. Infinite Chemical Analysis, LLC makes no claims as to the efficacy, safety or other risks associated with any detected or non-detected levels of any compounds reported herein. This Certificate shall not be reproduced except in full, without the written approval of Infinite Chemical Analysis, LLC.



Certificate of Analysis

QA SAMPLE - INFORMATIONAL ONLY

1 of 3

ICAL ID: 20240126-107
Sample: CA240126-024-055
Dog Tincture 300mg
Strain: Dog Tincture 300mg
Category: Ingestible
Type: Tincture

CBD Living
Lic. #
None
San Diego, CA 92121
Lic. #

Batch#: 25023
Batch Size Collected:
Total Batch Size:
Collected: 01/30/2024; Received: 01/30/2024
Completed: 01/30/2024

Moisture NT	Δ 9-THC ND	CBD 324.66 mg/unit	Total Cannabinoids 327.14 mg/unit	Total Terpenes NT
Water Activity NT				

Summary	SOP Used	Date Tested	
Batch Cannabinoids	POT-PREP-004	01/29/2024	Complete Complete



Scan to see results

Cannabinoid Profile

1 Unit = bottle, 28.17 g. 1 mL = 0.92 g.

Analyte	LOQ (mg/g)	LOD (mg/g)	%	mg/g	mg/mL	mg/unit	Analyte	LOQ (mg/g)	LOD (mg/g)	%	mg/g	mg/mL	mg/unit
THCa	0.0368	0.0123	ND	ND	ND	ND	CBGa	0.0534	0.0178	ND	ND	ND	ND
Δ 9-THC	0.0368	0.0053	ND	ND	ND	ND	CBG	0.0368	0.0061	0.004	0.04	0.03	1.04
Δ 8-THC	0.0368	0.0055	ND	ND	ND	ND	CBN	0.0368	0.0074	ND	ND	ND	ND
THCV	0.0368	0.0048	ND	ND	ND	ND	Total THC			ND	ND	ND	ND
CBDa	0.0368	0.0059	ND	ND	ND	ND	Total CBD			1.15	11.53	10.60	324.66
CBD	0.0368	0.0050	1.153	11.53	10.60	324.66	Total			1.16	11.61	10.68	327.14
CBDV	0.0368	0.0049	0.005	0.05	0.05	1.44							
CBC	0.0444	0.0148	ND	ND	ND	ND							

Total THC=THCa * 0.877 + d9-THC + d8-THC + d8-THC; Total CBD = CBDa * 0.877 + CBD. LOD= Limit of Detection, LOQ= Limit of Quantitation, ND= Not Detected, NR= Not Reported. Potency is reported on a dry weight basis. Instrumentation and analysis SOPs used: Cannabinoids:UHPLC-DAD(POT-INST-005),Moisture:Moisture Analyzer(MOISTURE-001),Water Activity:Water Activity Meter(WA-INST-002), Foreign Material:Microscope(FOREIGN-001). Density measured at 19-24 °C, Water Activity measured at 0-90% RH. All QA submitted by the client, All CA State Compliance sampled using SAMPL-SOP-001.

Terpene Profile

Analyte	LOQ (mg/g)	LOD (mg/g)	%	mg/g	Analyte	LOQ (mg/g)	LOD (mg/g)	%	mg/g
---------	------------	------------	---	------	---------	------------	------------	---	------

NR= Not Reported (no analysis was performed), ND= Not Detected (the concentration is less than the Limit of Detection (LOD)). Analytical instrumentation used: HS-GC-MS; samples analyzed according to SOP TERP-INST-003.



Infinite Chemical Analysis Labs
8312 Miramar Mall
San Diego, CA
(858) 623-2740
www.infiniteCAL.com
Lic# C8-000047-LIC

Josh M Swider
Josh Swider
Lab Director, Managing Partner
01/30/2024

Confident LIMS
All Rights Reserved
coa.support@confidentlims.com
(866) 506-5866
www.confidentlims.com



This product has been tested by Infinite Chemical Analysis, LLC using valid testing methodologies and a quality system as required by state law. All LQC samples were performed and met the prescribed acceptance criteria in 16 CCR section 15730, pursuant to 16 CCR section 15726(e)(13). Values reported relate only to the product tested. Infinite Chemical Analysis, LLC makes no claims as to the efficacy, safety or other risks associated with any detected or non-detected levels of any compounds reported herein. This Certificate shall not be reproduced except in full, without the written approval of Infinite Chemical Analysis, LLC.



Certificate of Analysis

QA SAMPLE - INFORMATIONAL ONLY

1 of 3

ICAL ID: 20240126-108
Sample: CA240126-024-056
Dog Tincture 600mg
Strain: Dog Tincture 600mg
Category: Ingestible
Type: Tincture

CBD Living
Lic. #
None
San Diego, CA 92121
Lic. #

Batch#: 25024
Batch Size Collected:
Total Batch Size:
Collected: 01/30/2024; Received: 01/30/2024
Completed: 01/30/2024

Moisture NT Water Activity NT	Δ9-THC ND	CBD 627.09 mg/unit	Total Cannabinoids 635.28 mg/unit	Total Terpenes NT
--	--------------	-----------------------	--------------------------------------	----------------------

Summary	SOP Used	Date Tested	
Batch Cannabinoids	POT-PREP-004	01/29/2024	Complete Complete



Scan to see results

Cannabinoid Profile

1 Unit = bottle, 29.16 g. 1 mL = 0.92 g.

Analyte	LOQ (mg/g)	LOD (mg/g)	%	mg/g	mg/mL	mg/unit	Analyte	LOQ (mg/g)	LOD (mg/g)	%	mg/g	mg/mL	mg/unit
THCa	0.0368	0.0123	ND	ND	ND	ND	CBGa	0.0534	0.0178	ND	ND	ND	ND
Δ9-THC	0.0368	0.0053	ND	ND	ND	ND	CBG	0.0368	0.0061	0.007	0.07	0.06	1.92
Δ8-THC	0.0368	0.0055	ND	ND	ND	ND	CBN	0.0368	0.0074	0.011	0.11	0.10	3.27
THCV	0.0368	0.0048	ND	ND	ND	ND	Total THC			ND	ND	ND	ND
CBDa	0.0368	0.0059	ND	ND	ND	ND	Total CBD			2.15	21.51	19.78	627.09
CBD	0.0368	0.0050	2.151	21.51	19.78	627.09	Total			2.18	21.79	20.04	635.28
CBDV	0.0368	0.0049	0.010	0.10	0.09	3.00							
CBC	0.0444	0.0148	ND	ND	ND	ND							

Total THC=THCa * 0.877 + d9-THC + d8-THC + d8-THC; Total CBD = CBDa * 0.877 + CBD. LOD= Limit of Detection, LOQ= Limit of Quantitation, ND= Not Detected, NR= Not Reported. Potency is reported on a dry weight basis. Instrumentation and analysis SOPs used: Cannabinoids:UHPLC-DAD(POT-INST-005),Moisture:Moisture Analyzer(MOISTURE-001),Water Activity:Water Activity Meter(WA-INST-002), Foreign Material:Microscope(FOREIGN-001). Density measured at 19-24 °C, Water Activity measured at 0-90% RH. All QA submitted by the client, All CA State Compliance sampled using SAMPL-SOP-001.

Terpene Profile

Analyte	LOQ (mg/g)	LOD (mg/g)	%	mg/g	Analyte	LOQ (mg/g)	LOD (mg/g)	%	mg/g
---------	------------	------------	---	------	---------	------------	------------	---	------

NR= Not Reported (no analysis was performed), ND= Not Detected (the concentration is less than the Limit of Detection (LOD)). Analytical instrumentation used: HS-GC-MS; samples analyzed according to SOP TERP-INST-003.



Infinite Chemical Analysis Labs
8312 Miramar Mall
San Diego, CA
(858) 623-2740
www.infiniteCAL.com
Lic# C8-000047-LIC

Josh M Swider

Josh Swider
Lab Director, Managing Partner
01/30/2024

Confident LIMS
All Rights Reserved
coa.support@confidentlims.com
(866) 506-5866
www.confidentlims.com



This product has been tested by Infinite Chemical Analysis, LLC using valid testing methodologies and a quality system as required by state law. All LQC samples were performed and met the prescribed acceptance criteria in 16 CCR section 15730, pursuant to 16 CCR section 15726(e)(13). Values reported relate only to the product tested. Infinite Chemical Analysis, LLC makes no claims as to the efficacy, safety or other risks associated with any detected or non-detected levels of any compounds reported herein. This Certificate shall not be reproduced except in full, without the written approval of Infinite Chemical Analysis, LLC.



Certificate of Analysis

QA SAMPLE - INFORMATIONAL ONLY

1 of 3

ICAL ID: 20240126-109
Sample: CA240126-024-057
Dog Tincture 1000mg
Strain: Dog Tincture 1000mg
Category: Ingestible
Type: Tincture

CBD Living
Lic. #
None
San Diego, CA 92121
Lic. #

Batch#: 25025
Batch Size Collected:
Total Batch Size:
Collected: 01/30/2024; Received: 01/30/2024
Completed: 01/30/2024

Moisture NT Water Activity NT	Δ9-THC ND	CBD 1,088.24 mg/unit	Total Cannabinoids 1,101.83 mg/unit	Total Terpenes NT
--	--------------	-------------------------	--	----------------------

Summary	SOP Used	Date Tested	
Batch Cannabinoids	POT-PREP-004	01/29/2024	Complete Complete



Scan to see results

Cannabinoid Profile

1 Unit = bottle, 28.25 g. 1 mL = 0.92 g.

Analyte	LOQ (mg/g)	LOD (mg/g)	%	mg/g	mg/mL	mg/unit	Analyte	LOQ (mg/g)	LOD (mg/g)	%	mg/g	mg/mL	mg/unit
THCa	0.0368	0.0123	ND	ND	ND	ND	CBGa	0.0534	0.0178	ND	ND	ND	ND
Δ9-THC	0.0368	0.0053	ND	ND	ND	ND	CBG	0.0368	0.0061	0.011	0.11	0.10	3.02
Δ8-THC	0.0368	0.0055	ND	ND	ND	ND	CBN	0.0368	0.0074	0.019	0.19	0.17	5.37
THCV	0.0368	0.0048	ND	ND	ND	ND	Total THC			ND	ND	ND	ND
CBDa	0.0368	0.0059	ND	ND	ND	ND	Total CBD			3.85	38.52	35.44	1088.24
CBD	0.0368	0.0050	3.852	38.52	35.44	1088.24	Total			3.90	39.00	35.88	1101.83
CBDV	0.0368	0.0049	0.018	0.18	0.17	5.20							
CBC	0.0444	0.0148	ND	ND	ND	ND							

Total THC=THCa * 0.877 + d9-THC + d8-THC + d8-THC; Total CBD = CBDa * 0.877 + CBD. LOD= Limit of Detection, LOQ= Limit of Quantitation, ND= Not Detected, NR= Not Reported. Potency is reported on a dry weight basis. Instrumentation and analysis SOPs used: Cannabinoids:UHPLC-DAD(POT-INST-005),Moisture:Moisture Analyzer(MOISTURE-001),Water Activity:Water Activity Meter(WA-INST-002), Foreign Material:Microscope(FOREIGN-001). Density measured at 19-24 °C, Water Activity measured at 0-90% RH. All QA submitted by the client, All CA State Compliance sampled using SAMPL-SOP-001.

Terpene Profile

Analyte	LOQ (mg/g)	LOD (mg/g)	%	mg/g	Analyte	LOQ (mg/g)	LOD (mg/g)	%	mg/g
---------	------------	------------	---	------	---------	------------	------------	---	------

NR= Not Reported (no analysis was performed), ND= Not Detected (the concentration is less than the Limit of Detection (LOD)). Analytical instrumentation used: HS-GC-MS; samples analyzed according to SOP TERP-INST-003.

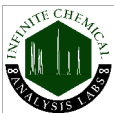

Infinite Chemical Analysis Labs
8312 Miramar Mall
San Diego, CA
(858) 623-2740
www.infiniteCAL.com
Lic# C8-000047-LIC

Josh M Swider

Josh Swider
Lab Director, Managing Partner
01/30/2024

Confident LIMS
All Rights Reserved
coa.support@confidentlims.com
(866) 506-5866
www.confidentlims.com



This product has been tested by Infinite Chemical Analysis, LLC using valid testing methodologies and a quality system as required by state law. All LQC samples were performed and met the prescribed acceptance criteria in 16 CCR section 15730, pursuant to 16 CCR section 15726(e)(13). Values reported relate only to the product tested. Infinite Chemical Analysis, LLC makes no claims as to the efficacy, safety or other risks associated with any detected or non-detected levels of any compounds reported herein. This Certificate shall not be reproduced except in full, without the written approval of Infinite Chemical Analysis, LLC.